

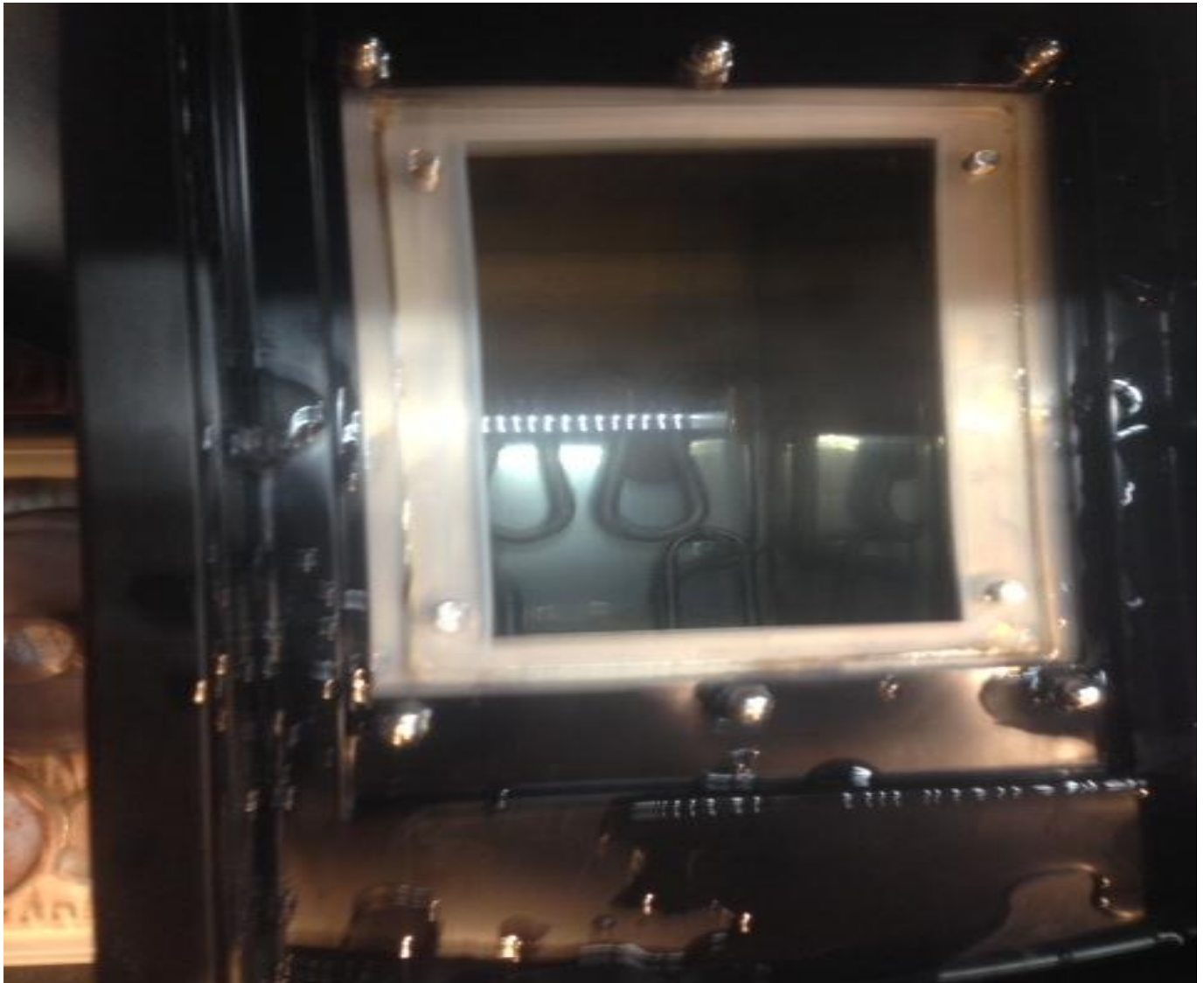

MONARCH WATER



Photograph shows water boiler in Costa Coffee, Chertsey, taken on 27/05/14

Scaleout S517 was installed on the supply to this boiler on 13/02/2014.

The photograph clearly shows that after 3.5 months there is no evidence of scale at all. This boiler is used continuously during the 12 hour trading period.

Suppliers to H.M. the Queens Estate at Sandringham

Monarch Water, Halesworth Road, Bramfield, Suffolk, IP19 9HP

Tel: 01986 784759 Fax: 01986 784769 Email: sales@monarchwater.co.uk Web: www.monarchwater.co.uk www.scaleout.co.uk